



## COMPREHENSIVE BONE AND SOFT TISSUE GRAFTING

**Start Date:** 24th, September 2021

**End Date:** 24th, September 2021

**Cost:** £850

### Course Introduction

There are many grafting techniques and materials available for the implant surgeon. It is important to understand the defect anatomy, our regenerative goals, and our skill set in order to choose which technique will be most predictable for each case.

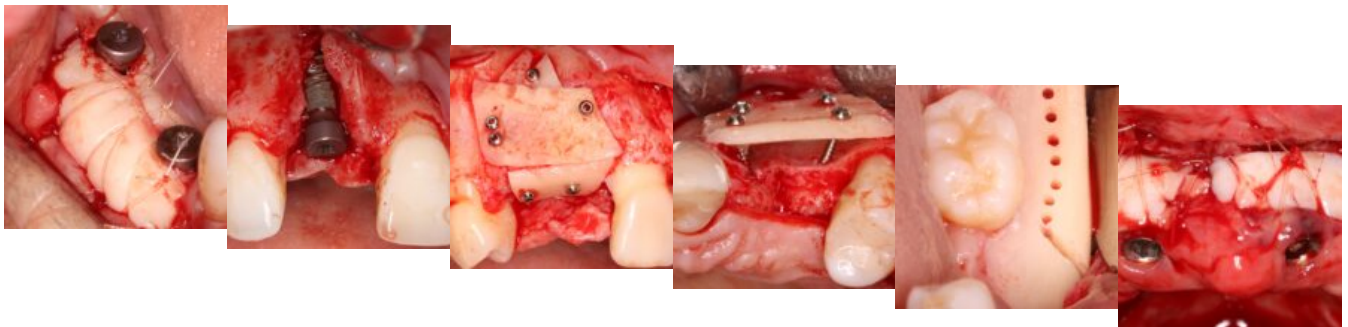

### Learning Objectives & Aims

- To understand how we can use autogenous bone, covering different intraoral harvest sites and techniques, as well as grafting methods.
- To understand that autogenous bone is still the gold standard.
- To understand how we have to manage it to minimize bone resorption, which is the biggest fear for oral surgeons.
- To understand when autogenous bone is not indicated and numerous alternatives and materials available for grafting in such cases.
- To familiarize with soft tissue augmentation procedures and to understand when and how they have to be applied along with bone grafting.

### Course Schedule

Morning lecture and step by step clinical case demonstrations with high quality photography and video.

Hands on session in the afternoon to practice on bone and tissue augmentation.

## Speaker List



### Dr. Andoni Jones

Dr. Andoni Jones graduated from the University of the Basque Country in Bilbao, Spain, in 2010. He completed an Implant Program in the same College in 2012.

Andoni moved to Dublin in 2013, since then he's clinical practice has been focused to Implant surgery and prosthodontics. Bone and soft tissue grafting has become an important aspect of his practice. Andoni has published various articles in International Journals and is an International Speaker.

## Course Sponsorship

Quintess Denta & Botiss

## Travel Information

### The Venue:

The L S Browne Centre  
17 Tully Road  
Killadeas  
Enniskillen  
County Fermagh  
Northern Ireland

BT94 1RL

Located in the beautiful Fermanagh countryside the L S Browne Centre is more of a destination than a venue. Beautifully appointed the centre offers a truly world class experience for all those who visit. With state of the art facilities, friendly staff and engaging atmosphere the centre oozes and lives its ethos of 'When you know better, you do better'.

Accommodation:

Preferential rates are available from our partners:

- The Manor House Country Hotel Manor House Country Hotel | Hotels in Enniskillen Fermanagh
- The Belmore Court Motel Belmore Court & Motel| Stay in Enniskillen |No Booking Deposit

Travel:

- The L S Browne centre is situated only 90 mins from Belfast and 120 mins from Dublin airports.
- Pick ups can be arranged direct to our accommodation partners.